BEHIND THE SHIELD

THE SALVATION ARMY Giving Hope Today

VOLUNTEER ROLE POSTING

Community Meals Server

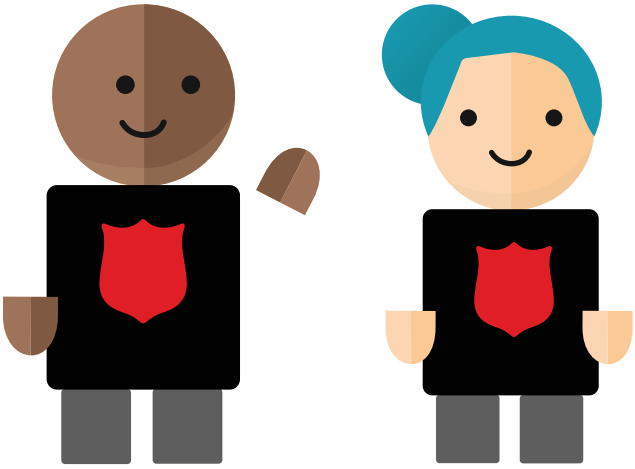

Location:

119 E Cordova St

Time Commitment:

Flexible within Community Meal Timeslots

Working Conditions:

Supported Group

Role Purpose Summary:

e a gift of hospitality? Be a server in our community meals program (also referred to as our feeding ministry or food line)! With the help of volunteers, we provide over 400 nutritious free meals for men, women, and children in Vancouver's Downtown Eastside ten times each week. These meals act as a gateway to access other Harbour Light services, so there are both immediate and long-term benefits that results from this program.

Our guests come from all walks of life, but many are unemployed or underemployed, living with mental illness, in active addiction, in recovery from addiction, and/or physically disabled.

Key Accountabilities:

- Hospitable and welcoming
- Can understand basic instructions in English
- Understand the importance and able to set professional boundaries with clients
- Volunteers work alongside the men from our residential addiction treatment program
- Cantonese or Mandarin is a plus
- Applicants must be age 19+

-You will be supported by Kitchen staff and work alongside new or experienced volunteers and/or volunteer groups.

For more information please contact: _____