BEHIND THE SHIELD

THE SALVATION ARMY Giving Hope Today

VOLUNTEER ROLE POSTING

12 Step Meetings Driver

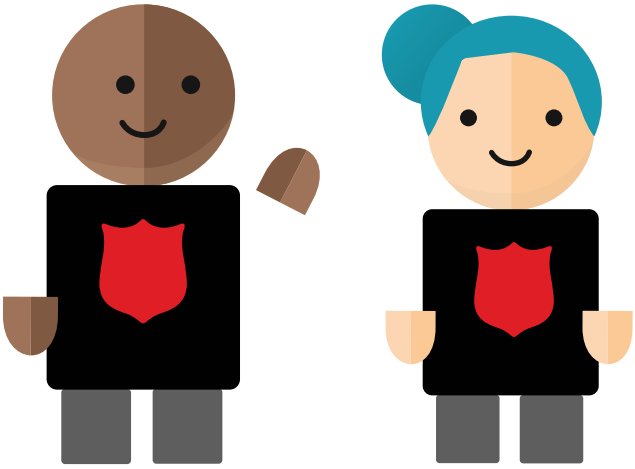

Location:

119 East Cordova Street

Time Commitment:

2-3 hrs Weekly

Working Conditions:

Independent. Needs to drive HL vehicle.

Role Purpose Summary:

Do you want to be a helping hand, ensuring quality programming for recovery clients? In this volunteer role, you can make 12 steps meetings more accessable by driving clients to and from the meetings from HL and be a supportive presence for clients in these meetings. We are looking for a volunteer in recovery, min. 1 year sobriety.

You will be expected to drive independantly and handle the vehicle with care. We ask for volunteers to be friendly and sensitive to help clients feel comfortable during their trip. It is expected you will maintain a clean driving record free from convictions or traffic infractions as well as maintaining demerit points. You will be required to adhere to The Salvation Army ' s operating policies and procedures. This role will encourage the success of recovery clients by helping them fulfill their program needs.

Key Accountabilities:

- Driving treatment and CRF clients (max. 10) to and from 12 steps meetings within Vancouver area

- Complete log book of mileage and/or issues with the van, park the van in designated parking stall, pickup/drop off HL van keys to 119 front desk.

- The Volunteer Driver is required to let his supervisors know which 12 Steps Meeting they are attending, address of 12 Steps Meeting, and approximate arrival time to Harbour Light.

- Accompany clients during meetings. Be friendly and sensitive, able to set professional boundaries.

- Provide driver's license and maintain a clean driver's abstract. Complete training with the Loading Dock Supervisor to drive HL van. A driving record that shows a safe driving history, the ability to use common sense, communication skills, the ability to be assertive, to be able to deal with stressful situations with tact and to show leadership when needed. Applicants must be age 19+.

For more information please contact: volunteer@harbourlightbc.com